



COMPREHENSIVE FEE SCHEDULE

NOTE: Fee Amounts to be paid are those in effect at the time payment is required

August 18, 2020

Table of Contents

Section 1: Business Licensing

| | |
|----------------------------------|---|
| 1.1 Licensing Fees | 2 |
| 1.2 Business License Bonds | 4 |
| 1.3 Home Occupations..... | 4 |
| 1.4 Late Fees..... | 4 |

Section 2: Community Development

| | |
|-------------------------------|---|
| 2.1 Planning & Zoning..... | 5 |
| 2.2 Subdivisions..... | 5 |
| 2.3 Geotechnical Review | 5 |

Section 3: Engineering

| | |
|-----------------------------|---|
| 3.1 Street Excavation..... | 6 |
| 3.2 Inspection..... | 6 |
| 3.3 Subdivision Bonds..... | 7 |
| 3.4 Storm Water Fines | 7 |

Section 4: Construction Related

| | |
|---------------------------|---|
| 4.1 Building Permit | 8 |
| 4.2 Sign Permit..... | 8 |

Section 5: Connection & Development (Impact Fees)

| | |
|--|----|
| 5.1 Park Development Fee | 9 |
| 5.2 Culinary Water..... | 9 |
| 5.3 Secondary Water | 10 |
| 5.4 Storm Water | 11 |
| 5.5 Roadway..... | 12 |
| 5.6 Public Safety (South Davis Metro Fire) | 12 |
| 5.7 Police Capital Facility..... | 12 |

Section 6: User Fees

| | |
|--|----|
| 6.1 Culinary & Secondary Service Area #2..... | 13 |
| 6.2 Culinary Service Area #1 (Foxboro)..... | 14 |
| 6.3 Secondary Water Service Area #1 (Foxboro)..... | 14 |
| 6.4 Culinary Water-Multi-Family | 14 |
| 6.5 Storm Water Rates..... | 14 |
| 6.6 Miscellaneous..... | 15 |
| 6.7 Sanitation..... | 15 |

Section 7: Police & Court

| | |
|--|----|
| 7.1 Court Fees..... | 16 |
| 7.2 Police Fees..... | 16 |
| 7.3 Parking Violation Civil Penalties..... | 17 |

Section 8: Animal Related

| | |
|--------------------------------|----|
| 8.1 Licensing | 18 |
| 8.2 Domestic Farm Animals..... | 18 |

Section 9 Miscellaneous

| | |
|------------------------------|----|
| 9.1 Records Request | 19 |
| 9.2 Miscellaneous Fees | 19 |

Section 10 Parks & Recreation

| | |
|--------------------------------------|----|
| 10.1 Eaglewood Golf Course..... | 20 |
| 10.2 Park Bowery Reservations..... | 21 |
| 10.3 Playing Field Reservations..... | 22 |

Section 11 Event Fees

| | |
|---|----|
| 11.1 North Salt Lake 3 rd of July Event..... | 23 |
| 11.2 Privately Organized Events | 23 |
| 11.3 City Sponsorship of Events | 23 |

Section 12: Administrative Code Enforcement Fees

| | |
|---|----|
| 12.1 Civil Penalties for Code Violation..... | 24 |
| 12.2 Abatement for Correction and Payment | 24 |

Section 1: Business Licensing

All businesses must pay the required base fee and any additional fee for their particular business classification, per the following table:

| 1.1 Business License Fees | | | | |
|---|--|--------------|---------------------------------------|----------|
| | | License Fees | | |
| | Business Classification | Base | Disproportionat | Total |
| 1 | Apartments – No Good Landlord Discount | 100.00 | 115.00/unit | Varies |
| 2 | Apartments – Good Landlord Discount | 100.00 | 29.00/unit | Varies |
| 3 | Mobile Home Parks – No Good Landlord Discount | 58.00 | 130.00/pad | Varies |
| 4 | Mobile Home Parks – Good Landlord Discount | 58.00 | 33.00/pad | Varies |
| 5 | Assisted Living | 50.00 | 20.00 | 70.00 |
| <i>Owners of 2 or more multiple family structures within the City pay one \$100 base fee. Apts. include landlords/businesses with 3 or more single family rental units.</i> | | | | |
| 6 | Automotive: <ul style="list-style-type: none"> • Auctions • Body & Fenders Shop • Car/Truck Wash • Dealers, New & Used • Dealers, Recreational Vehicles • Detailing Service • Repair & Services | 58.00 | 277.00 | 335.00 |
| 7 | Banks | 58.00 | 602.00 | 660.00 |
| 8 | Beer Sales– Regulated by State <i>(in addition to retail business license)</i> | 300.00 | +2,000.00 Faithful Observance Bond | 300.00 |
| 9 | Business & Professional Services: <ul style="list-style-type: none"> • Animal Services (boarding, grooming, veterinary) • Architecture/Interior Design • Cash/Payday Loan • Copy/Printing Centers • Engineering/Planning/Surveying • Investments/Financial Planning • Mortgage Broker/Servicing • Office, General • Property Maintenance/Management (Janitorial, Rental, Yard Care) • Real Estate • Technical Professional, other | 58.00 | 42.00 | 100.00 |
| 10 | Child Care Services/Preschools | 58.00 | 12.00 | 70.00 |
| 11 | Construction/Contractor Services & Manufacturing: <ul style="list-style-type: none"> • Construction/Contractor Services <ul style="list-style-type: none"> ○ Abatement (Environmental Cleanup) ○ Contractor, Utah Construction Trades Licensing Act Rule, R156-55a-301, as amended ○ Fire Alarm ○ Floor & Carpet Cleaning ○ Pest Control ○ Restoration Services ○ Window washing • Manufacturing <ul style="list-style-type: none"> ○ Assembly ○ Asphalt ○ Food ○ Fabrication ○ Furniture ○ General Manufacturing ○ Glass ○ Machining ○ Metal products ○ Miscellaneous ○ Molded products ○ Packaging ○ Woodworking/Carpentry/Cabinets | 58.00 | 207.00 | 265.00 |
| 12 | Convenience Stores: <i>With or Without Gas Sales</i> | 58.00 | 742.00 | 800.00 |
| 13 | Convenience Stores: <i>With Gas Sales, not pre-paid</i> | 58.00 | 4,442.00 | 4,500.00 |

1.1 Business License Fees

| | | | | |
|----|---|----------|---|----------|
| 14 | Grocery | 58.00 | 957.00 | 1,015.00 |
| 15 | Hotel/Motel | 58.00 | 1,267.00 | 1,325.00 |
| 16 | Mobile Food Service: <i>Food trucks & carts</i> | 58.00 | | 58.00 |
| 17 | Pawn Shops/Used Goods/Antiques (Plus applicable pawnbroker bond) | 58.00 | 942.00 | 1,000.00 |
| 18 | Personal Services: <ul style="list-style-type: none"> • Dance • Gym (Exercise) • Health Service (Acupuncture, Hypnosis, Nutrition Counseling, Personal Trainer, etc.) • Laundry • Martial Arts/Self-Defense • Massage Therapy • Music (Instruction, Studio, Services: Bands, DJ, etc.) • Photography • Salon (Cosmetology, Esthetician, Nails, etc.) <ul style="list-style-type: none"> ○ Independent licensee's within licensed salon-base rate only • School, Private • Shoe Repair | 58.00 | 42.00 | 100.00 |
| 19 | Pharmacy | 58.00 | 42.00 | 100.00 |
| 20 | Recreational Sports & Amusement Centers | 58.00 | 372.00 | 430.00 |
| 21 | Refinery | 58.00 | 937.00 | 995.00 |
| 22 | Restaurants: <ul style="list-style-type: none"> • Catering • Commissary • Fast Food • Reception Center • Restaurants | 58.00 | 277.00 | 335.00 |
| 23 | Rehabilitation | 58.00 | 1,267.00 | 1,325.00 |
| 24 | Retail/Wholesale/Rentals: <ul style="list-style-type: none"> • Retail Sales, not otherwise categorized • Rentals (Equipment, Furniture, Inflatables, Party Supplies, Storage, etc.) • Wholesale trade, durable goods • Wholesale trade, non-durable goods | 58.00 | 162.00 | 220.00 |
| 25 | RV Resort | 58.00 | 432.00 | 490.00 |
| 26 | Sexually Oriented Business | 1,000.00 | - | 1,000.00 |
| 27 | Tavern | 200.00 | 65.00 | 265.00 |
| 28 | Temporary: <ul style="list-style-type: none"> • Fireworks • Parking Lot Sales • Seasonal Sales (Christmas Trees, Shave Ice, etc.) | 200.00 | Plus applicable bond for firework sales | 200.00 |
| 29 | Tobacco Specialty Business (in addition to retail business license) <i>Defined by Utah State Code 10-8-41.6(b): sale of tobacco products accounting for more than 35% total annual gross receipts; food and beverage products, excluding gasoline sales, is less than 45% of total annual receipts; and establishments not licensed as a pharmacy.</i> | 300.00 | | 300.00 |
| 30 | Transportation: <ul style="list-style-type: none"> • Air, Rail, Pipeline (Freight Yards, Support Services, etc.)Fleet Management Services • Hauling Services • Moving (Business, Household, Machinery, Rigging) Passenger Transportation Services • Towing & Impound Yards • Trucking, Freight | 58.00 | 277.00 | 335.00 |
| 31 | Warehouse/Storage/Distribution | 58.00 | 277.00 | 335.00 |
| 32 | Other: <ul style="list-style-type: none"> • Art Studio • DVD Rental Assembly • Asphalt Plant • Frame Shop • Miscellaneous Business, not otherwise categorized • Research Vending • Vending | 58.00 | 12.00 | 70.00 |

*New business licenses shall be prorated on a quarter year basis.

| 1.2 Business License Bonds | |
|-------------------------------------|-----------------------------|
| Beer Bond (Annual) | \$2,000 Faithful Observance |
| Fire Works Stand | \$300 Cash Bond |
| Pawnbroker/Used Goods Dealer | \$5,000 Bond |
| Cash Deposits/Bonds are refundable. | |

| 1.3 Home Occupations | |
|--|------|
| <p>Home occupations that meet the following criteria are exempt from business licensure and fees:</p> <ol style="list-style-type: none"> 1. Is operated only occasionally and is an individual under 18 years of age; or 2. A home business, whose combined offsite impact of the home business and the primary residential use does not materially exceed the offsite impact of the primary residence alone. <p>Regardless of home occupation licensure, all home occupations are required to comply with NSL Code Section 10-10-5, Home Occupations, as amended.</p> | |
| Home occupations, not meeting the above criteria or those requesting licensure voluntarily | \$25 |

| 1.4 Late Fees | |
|---|--------------|
| <i>*Percentage accessed on total license renewal fee</i> | |
| Late Renewal Fee (after February 1 st) | 25% Penalty |
| Late Renewal Fee (after March 1 st) | 50% Penalty |
| Late Renewal Fee (After April 15 th) | 100% Penalty |
| All fees remaining outstanding as of April 15 th will be referred to the City Prosecutor for further action. | |

Section 2: Community Development

| 2.1 Planning & Zoning Applications | |
|--|------------------|
| Zoning Application (Code Amendment or Rezone) | \$200 |
| Public Hearing Notice | \$75 |
| Variance Request/Administrative Appeal | \$250 |
| Conditional Use Permit | \$25 |
| Site Plan Review | \$200 |
| | |
| | |
| Annexation (greater than 10 acres) | \$250 +\$25/acre |
| Natural Resources Excavation | \$500 |

| 2.2 Development Review | |
|--|-------------------------------------|
| Subdivision | |
| Concept Plan or General Development Plan | \$500 |
| Preliminary Plan | \$125 per lot |
| Final Plat | \$375 per lot |
| Amendments to recorded plats | \$500 |
| Minor Lot Line Adjustments (administrative approval) | \$100 |
| Construction Inspection of Public Improvements | See Section 3.2 Engineering Fees |

| 2.3 Geotechnical Review | |
|--|-----------------|
| Geo Hazard Investigation-Scoping Meeting | \$500 |
| Geo Hazard Investigation Permit & Review Actual costs incurred by the City's Geotech Consultant shall be paid by the applicant. Deposited funds shall be applied to the actual costs as billed to the city. Review activities will be discontinued if retained balance falls below \$500, until additional funds are deposited. All remaining balance shall be refunded upon conclusion of Geo Hazard Review. | \$5,000 deposit |

Section 3: Engineering Fees

| 3.1 Excavation & Site Grading | |
|---|--|
| Application Fee | \$50 |
| Additional Fees Below | |
| Boring Pit or Pothole | \$50 each |
| Road Cut/Excavation | \$0.25/sq. ft. |
| 1. Road 3 years or less , minimum charge <small>(new construction only, no cut period applies to all utility companies)</small> | \$500 |
| 2. Road 4-7 years, minimum charge | \$300 |
| 3. Road age 8 years or older, minimum | \$150 |
| Sealing/asphalt preservation of surface restoration | \$0.50/ sq. ft. |
| Bond of Indemnity (3 year warranty) | Paved areas \$5,000 Unpaved areas \$2,000 |
| Cash Completion Bond (Driveway Approach Only) <i>Refundable upon completion & Inspection</i> | \$500 |
| Curb & Gutter Remove and Replace | \$1/linear foot |
| Waterway Remove and Replace | \$1/linear foot |
| Sidewalk Remove and Replace | \$1/linear foot |
| Curb & Gutter Sawcut Only | \$0.50/linear foot \$500 cash completion bond |
| Sidewalk Replacement Only | \$0.50/linear foot \$500 cash completion bond |
| Grading Permit | Plus \$100/acre or portion thereof |

| 3.2 Improvement Bonds | |
|--------------------------------------|---|
| Dedicated Public Improvements | 100% City Engineer's Estimate |
| Public Improvements Guarantee | 10% City Engineer's Estimate One (1) year warranty, after final inspection |
| | |

| 3.3 Infrastructure Inspections | |
|---|--|
| Subdivision Improvement Inspection | 1% City Engineer's Estimate Public Improvements |
| Site Plan Improvements (Commercial & Multi-Family) | \$500.00/Site |

| 3.4 Storm Water Violation Fees | |
|--|---|
| *The following fees apply for new construction/remodels* | |
| SWPPP Review | \$50.00 |
| SWPPP Inspection (per year) | \$150.00 Single Family Lot \$400.00 Commercial/Multi-Family Site |
| SWPPP Violation Bond (refundable)* | \$500.00 Single Family Lot \$1,500.00 Commercial |
| SWPPP Violation | \$100.00/event (minimum) or actual costs incurred for clean-up |
| *SWPPP violations will be charged against refundable bond. If retained balance falls below \$200 for single family lots or \$500 for commercial and multi-family site plans. All construction activities must cease until additional funds are deposited. Any remaining balance shall be refunded upon conclusion of construction when all BMPs have been removed from site. | |

Section 4: Construction Related

| 4.1 Building Permits | |
|--|--|
| Permit Fee | Per Schedule In Uniform Building Code 1997 Edition |
| Standard Plan Check-Residential | 50% of Building Permit Fee |
| Standard Plan Check-Commercial | 65% of Building Permit Fee |
| Connection & Development (Impact) Fees | See section 4 |
| Plan Check Deposit | \$500.00 |
| | |
| Concrete Imp. Guarantee Bond | \$40 per linear foot Minimum \$1,000 |
| | |
| | |

| 4.2 Sign Permits | |
|-------------------------|----------|
| Free Standing | \$100.00 |
| Marquees | \$75.00 |
| Façade Changes | \$30.00 |
| | |
| | |

Section 5: Connection & Development (Impact Fees)

| 5.1 Parks | |
|---|---------|
| Development (Impact) Fee Residential | |
| Low-Density Dwelling Unit (single family detached) | \$2,200 |
| Medium or High Density Dwelling Unit | \$1,800 |

| 5.2 Culinary Water | | | | |
|--------------------|----------------|--------------------------------------|-----------------|-------------------------------------|
| | Connection Fee | Development (impact) Fee Residential | | Development (Impact) Fee Commercial |
| | | Service Area #1 (Foxboro) | Service Area #2 | Commercial |
| 3/4" Meter | \$350 | \$2,700 | \$3,250 | \$3,250 |
| 1" Meter | \$400 | - | \$6,500 | \$6,500 |
| 1½ "Meter | \$800 | - | - | \$19,500 |
| 2" Meter | \$1,800 | - | - | \$38,200 |
| 4" Meter | \$4,800 | - | - | \$217,950 |
| Multi-Family/D.U. | See Above | \$2,700 | \$3,250 | - |

- *Connection Fees noted above represent the actual costs of meters and associated hardware and the costs incurred by the City related to installation of water meters.*
- *Development Fees noted above are the City's adopted impact fees for culinary water.*
- *All development fees shall be due at the time of building permit, with the exception of landscaping connection for those areas designated as common space.*
- *Development fees for separate laterals serving outdoor culinary water for landscape purposes shall be based on lateral size as shown in the "Commercial & Industrial Areas" table above, regardless of Land Use.*

5.3 Secondary Water

| | Connection Fee | Development (Impact) Fee Residential/Commercial | |
|------------|----------------|---|-----------------|
| | | Service Area #1 (Foxboro) | Service Area #2 |
| 3/4" Meter | \$350 | \$615/1,000 sq. ft. irrigable area | TBD |
| 1" Meter | \$400 | \$615/1,000 sq. ft. irrigable area | TBD |
| 1½ "Meter | \$800 | \$615/1,000 sq. ft. irrigable area | TBD |
| 2" Meter | \$1,800 | \$615/1,000 sq. ft. irrigable area | TBD |
| 3" Meter | \$3,900 | \$615/1,000 sq. ft. irrigable area | TBD |
| 4" Meter | \$4,800 | \$615/1,000 sq. ft. irrigable area | TBD |

- *Secondary water fees apply only to City Service Area #1, or the Foxboro Area (and similar developments) west of Redwood Road.*
- *All development fees shall be due at the time of building permit, with the exception of landscaping connection for those areas designated as common space.*
- *Includes commercial, school, church, fire station, library, and other non-residential development types.*

5.4 Storm Water

| Development (Impact) Fee (New Construction) | | Residential | | Commercial, Industrial, Other |
|--|--------------------------------------|-------------------|---------------------------|----------------------------------|
| Service Area #1 | Service Area #2 | Developer Paid | Paid with Bldg. Permit | Paid with Bldg. Permit |
| \$0.12/sq. ft. impervious surface | \$0.70/sq. ft. impervious surface | 50% | 50% | 100% |

- Service Area #1 includes all City areas traditionally served until August 2007;
- Service Area #2 was created in August 2007 to delineate the special needs and costs relating to areas south of Eagleridge Drive, including the Eaglepointe, Scenic Hills, and other subdivision areas lying south to the City and County boundary line
- (Reference & Map: August 2007 Impact Fee Study & Analysis, LYRB, Inc).
- All development fees shall be due at the time of building permit, with the exception of landscaping connection for those areas designated as common space.

Storm Water Service Areas

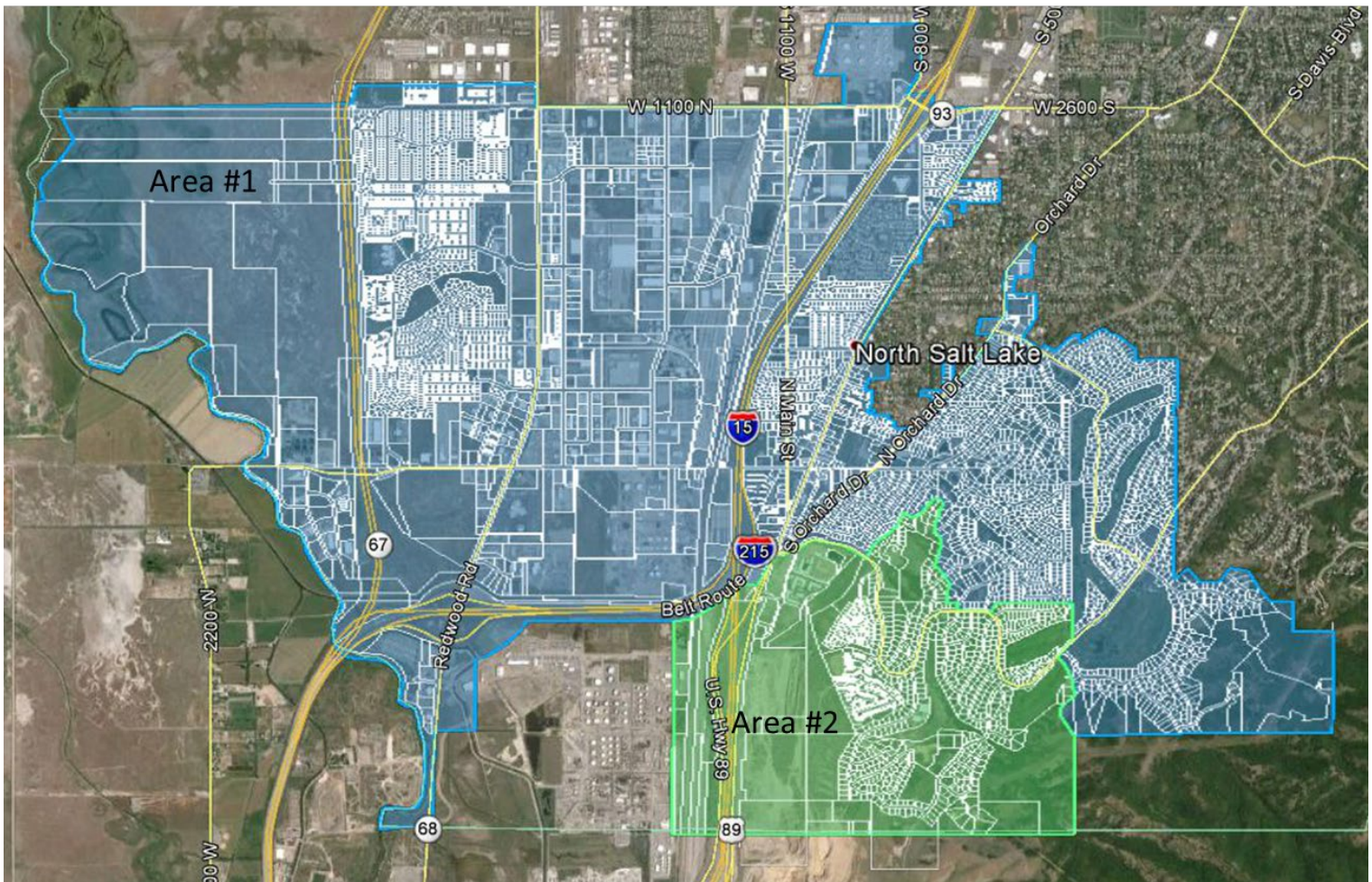

5.5 Roadway Impact Fees

| Residential | | Non-Residential | |
|------------------------|-----------------------|-----------------|------------------------------------|
| Single Family Dwelling | \$1,890/dwelling unit | Commercial | \$850/1,000 sq. ft. Building Space |
| Multi-Family Dwelling | \$1,320/dwelling unit | Industrial | \$560/1,000 sq. ft. Building Space |

5.6 Public Safety Impact Fees South Davis Metro Fire Agency

*This fee relates only to fire protection and is simply a pass-through fee, payable to the South Davis Metro Fire Agency. *As amended by South Davis Metro Fire Agency**

| Residential | | Non-Residential (per 1,000 sq. ft.) | |
|-------------------------|---------------------|-------------------------------------|---------|
| Single Family Dwelling | \$644/dwelling unit | Hotel/Motel | \$1,085 |
| Multi-Family Dwelling | \$644/dwelling unit | General Commercial | \$250 |
| Nursing/Assisted Living | \$644/room | Office | \$133 |
| | | Schools/ Education Centers | \$683 |
| | | Churches/ Meeting Places | \$378 |
| | | Industrial | \$107 |

5.7 Police Capital Facility Fees

| Residential | | Non-Residential | |
|------------------------|---------------------|-----------------|------------------------------------|
| Single Family Dwelling | \$245/dwelling unit | Hotel/Motel | \$160/room |
| Multi-Family Dwelling | \$335/dwelling unit | Commercial | \$310/1,000 sq. ft. Building Space |
| | | Office | \$20/1,000 sq. ft. Building Space |
| | | Schools | \$165/1,000 sq. ft. Building Space |
| | | Churches | \$105/1,000 sq. ft. Building Space |
| | | Industrial | \$20/1,000 sq. ft. Building Space |

Section 6: User Fees/Rates

| 6.1 Culinary & Secondary Water | | | | | | | |
|--------------------------------|--------------------------------|--------------|---|---|---------------|----------------|----------|
| Service Area #2 | | | | | | | |
| Customer Classes | | Base Charges | | Overage Charges (per 1,000 gallons) | | | |
| Rate Description | Customer Type | Base Rate | Gallons included in Base Rate | 8,001-30,000 | 30,001-75,000 | 75,001-100,000 | 100,001+ |
| 3/4" Above 350 E | Residential | \$25.90 | 8,000 | \$1.59 | \$1.88 | \$2.98 | \$4.11 |
| 1" Above 350 E | Residential | \$36.36 | 8,000 | \$1.59 | \$1.88 | \$2.98 | \$4.11 |
| 3/4" Below 350 E | Residential | \$25.90 | 8,000 | \$1.27 | \$1.59 | \$2.52 | \$3.42 |
| HOA/PUD Outdoor Only | Residential Common Areas | \$25.90 | #Homes x 4,000/#outdoor meters in HOA | Same Tier Structures Related Residential Properties | | | |
| Rate Description | Customer Type | Base Rate | Gallons included in Base Rate | 10,001-30,000 | 30,001-75,000 | 75,001-100,000 | 100,001+ |
| 3/4" | Commercial | \$25.90 | 10,000 | \$1.97 | \$1.97 | \$1.97 | \$1.97 |
| 1" | Commercial | \$36.39 | 10,000 | \$1.97 | \$1.97 | \$1.97 | \$1.97 |
| 1 ½" | Commercial | \$72.74 | 10,000 | \$1.97 | \$1.97 | \$1.97 | \$1.97 |
| 2" | Commercial | \$104.58 | 10,000 | \$1.97 | \$1.97 | \$1.97 | \$1.97 |
| 3" | Commercial | \$155.62 | 10,000 | \$1.97 | \$1.97 | \$1.97 | \$1.97 |
| 4" | Commercial | \$209.42 | 10,000 | \$1.97 | \$1.97 | \$1.97 | \$1.97 |
| 6" | Commercial | \$520.79 | 10,000 | \$1.97 | \$1.97 | \$1.97 | \$1.97 |
| 10" | Commercial | \$1,744.73 | 10,000 | \$1.97 | \$1.97 | \$1.97 | \$1.97 |

*Exceptions to Water Rates**:* The City Manager or designee, with approval of the Mayor, shall have the authority to reduce the posted water user rates up to 50% if deemed necessary or prudent, on a case-by-case basis. Examples of rate exceptions include, but are not limited to, xeriscape or similar landscaping efforts, prolonged absence or illness, temporary indigence, and/or other cases where service is not generally used daily on the premises, and/or where water used is not generally greater than 10,000 gallons per month.

6.2 Culinary Water

Service Area #1 (Foxboro)

| Culinary Water Indoor Only Rates | | Base Charges | | Overage Charges (per 1,000 gallons) | | |
|----------------------------------|---------------|--------------|-------------------------------|-------------------------------------|---------------|---------|
| Rate Description | Customer Type | Base Rate | Gallons included in Base Rate | 6,001-10,000 | 10,001-20,000 | 20,001+ |
| 3/4" | Residential | \$17.28 | 6,000 | \$1.01 | \$1.65 | \$3.28 |

6.3 Secondary Water

Service Area #1 (Foxboro)

| Secondary Outdoor Only Rates | | Base Charges | | Overage Charges (per 1,000 gallons) | | |
|------------------------------|---------------|--------------|-------------------------------|-------------------------------------|---------------|---------|
| Rate Description | Customer Type | Base Rate | Gallons included in Base Rate | 10,001-20,000 | 20,001-40,000 | 40,001+ |
| 3/4" | Residential | \$14.55 | 10,000 | \$1.02 | \$1.16 | \$2.43 |

| Rate Description | Customer Type | Base Rate | Gallons included in Base Rate | 10,001-20,000 | 20,001-40,000 | 40,001+ |
|------------------|---------------|-----------|-------------------------------|---------------|---------------|---------|
| 3/4" | Commercial | \$14.55 | 10,000 | \$1.02 | \$1.02 | \$1.02 |
| 1" | Commercial | \$20.37 | 10,000 | \$1.02 | \$1.02 | \$1.02 |
| 1 1/2" | Commercial | \$40.74 | 10,000 | \$1.02 | \$1.02 | \$1.02 |
| 2" | Commercial | \$58.20 | 10,000 | \$1.02 | \$1.02 | \$1.02 |
| 4" | Commercial | \$120.28 | 10,000 | \$1.02 | \$1.02 | \$1.02 |

6.4 Culinary Water-Multi-Dwelling Unit Development

Service Area #1 & #2

| Customer Class | | Base Charges | | |
|---------------------------|---------------|--------------|-------------------------------|----------------------------|
| Rate Description | Customer Type | Base Rate | Gallons included in Base Rate | 5,001+ (per 1,000 gallons) |
| Multi-Unit (fee per unit) | Residential | \$16.50 | 5,000 | \$1.59 |

6.5 Storm Water -Rates

| | |
|---|---------------|
| Storm Water Rate Per ESU | \$6.00 |
| ESU=Equivalent Surface Unit; 3,900 sq. ft. of impervious area | |

6.6 Miscellaneous Water Related

| | | |
|--|-----------|---|
| Temporary Construction Connection Contact Public Works Dept. for Application | \$35.00 | Up to 25,000 gallons Overage will be charged per adopted water schedule |
| Hydrant Meter Deposit | \$2,000 | (refundable) |
| <p>Waste of water: <i>Anyone using water in violation of Ordinance 01-04R shall, upon first violation per calendar year, be warned in writing by the Public Works Director or his designee against further illegal use, and upon second violation per calendar year, shall be assessed a water user fee of \$100.00. Penalty amount will increase by \$50.00 with each repeat violation per calendar year. Such fee shall become part of the water bill of that person or of the property whereon such use occurred.</i></p> | | |
| Fire Sprinkler Connection Annual Charge billed monthly at rate of \$1.50 per inch, per month | 4" | \$200.00 |
| | 6" | \$300.00 |
| | 8" | \$400.00 |
| Irrigation Meter Service Annual Connection Fee | No Charge | |
| Turn on fee (non-payment, during business hours) | \$50.00 | |
| Turn on fee (non-payment, after business hours) | \$150.00 | |
| Water Meter Tampering Fee | \$250.00 | |
| Water Service Deposits | 3/4" & 1" | \$70.00 |
| | 1 1/2" | \$120.00 |
| | 2" | \$175.00 |
| | 3" | \$275.00 |
| | 4" | \$600.00 |
| | 6" | \$1,100.00 |

6.7 Sanitation-Rates

| | |
|---|---------------|
| Recycling Collection (One Container, Bi-Weekly) | \$5.70/month |
| Garbage Collection First Container | \$13.51/month |
| Garbage Collection Additional Container(s) | \$13.51/month |
| Garbage Collection Reduced rate if absent from home a minimum of 2 months, container must be picked up by City or secured. | \$2.25/month |
| Garbage Service Deposit | \$30.00 |

Section 7: Police & Court Fees

7.1 Court Fees

| | |
|--|-------|
| Small Claims Filing Fee ((\$2,000 claim or less) | \$60 |
| Small Claims Filing Fee ((\$2,001-\$7,500 claim) | \$100 |
| Small Claims Filing Fee ((\$7,501-\$11,000 claim) | \$185 |
| <i>*Or as otherwise as specified in Utah Code Annotated 78A-2-301, as amended.</i> | |
| Expungement Fee | \$135 |

7.2 Police Fees

** The Police Chief may waive or reduce police related fees when deemed necessary and reasonable.**

| | |
|--|---|
| Police Report <i>(Reports requiring greater than 1 hour research and processing will be charged per section 9.1)</i> | \$10 each |
| Photographs/Audio Files/Video Files <i>(Reports requiring greater than 1 hour research and processing will be charged per section 9.1)</i> | \$25 Media files requiring more than one cd/dvd requestor must supply storage device |
| Police Response (False Burglar Alarms-Residential) | \$50 per occurrence* |
| Police Response (False Burglar Alarms-Commercial) | \$100 per occurrence* |
| <i>*First three (3) occurrences per calendar year are free of charge.</i> | |
| Fingerprinting-Resident (includes 2 cards) | \$5 |
| Fingerprinting-Non-Resident (includes 2 cards) | \$10 |
| Fingerprinting (additional cards) | \$1 |
| Criminal History-Resident* (BCI Report) | \$15 |
| Criminal History-Non-Resident* (BCI Report) | \$20 |
| <i>*No charge if required as a condition of employment with the City.</i> | |
| Sex Offender Registration Fee (Part 1) | \$25 annual registration fee (non-refundable) |
| Sex Offender Registration Fee (Part 2, with DNA Test) | \$150* |
| <i>*The State of Utah receives \$125 of this fee. This generally applies to new registration only.</i> | |

7.3 Parking Violation Civil Penalties

| | |
|---|--------|
| Violation of City Code Title 6, Chapter 2 "Parking Regulations" | \$60 |
| Violation of City Code 6-2-7(E), as amended "Parking in Disabled Parking Stalls" | \$200 |
| Discount for timely payment Within fourteen (14) days of ticket issuance | (\$40) |
| Discount for timely payment Within thirty (30) days of ticket issuance | (\$20) |
| | |
| | |
| | |

Section 8: Animal Related

8.1 Animal Licensing

Per Current Davis County Fee Schedule; Subject to Change without Notice.

| License Type | Dogs | | Cats | |
|---|---------------|--------|---------------|--------|
| | 1 Year | 3 year | 1 year | 3 year |
| Unsterilized/no microchip | \$40 | \$120 | \$15 | \$45 |
| Sterilized/no microchip | \$20 | \$45 | \$10 | \$24 |
| Unsterilized with microchip | \$30 | \$90 | \$10 | \$30 |
| Sterilized with microchip | \$15 | \$40 | \$5 | \$10 |
| Senior Citizens (60+) Sterilized with microchip | Lifetime \$25 | | Lifetime \$10 | |
| Transfer Fee | \$5 | | \$5 | |
| Replacement Tag | \$6 | | \$6 | |
| Late License Fee | \$20 | | \$20 | |
| Dog Kennel License (NSL City Fee) | \$100 | | | |

8.2 Domestic Farm Animal

| | |
|----------------------------------|------|
| Domestic Farm Animal (annual) | \$40 |
|----------------------------------|------|

Section 9: Miscellaneous

| 9.1 General Records Requests (records, compilation, editing, copies, etc.) | |
|---|---|
| Photocopies-Single Sided | \$0.25 each page |
| Photocopies-Single Sided-Color | \$0.50 each page |
| Photocopies-Double Sided | \$0.50 each page |
| Photocopies-Double Sided-Color | \$1.00 each page |
| Photocopies-Oversize | Actual Cost Incurred for Outsourced Printing |
| Certification of Copies | \$2.00 per page |
| Research, compilation, editing, etc. Upon request | \$18.00 per hour (1 hour minimum charge) |
| Minimum Search Fee | \$5.00 (Free-first 15 minutes or for inspection of existing records) |
| <i>Fees in accordance with GRAMA, or Government Records Access Management Act (Current UT Code §63-2-203, subject to change without notice).</i> | |
| <i>City Resolution No. 03-17R, adopted on November 18th, 2003: Search fees exceeding \$10.00 may require requestor to prepay fee estimate.</i> | |
| Report-Financial or Budget | \$5.00 each |
| <i>Either report is accessible and printable free of charge at www.nslcity.org.</i> | |

| 9.2 Miscellaneous Fees | |
|---|---------|
| Bicycle Registration-One Time | \$2.00 |
| Returned Check Fee | \$20.00 |
| Credit Card Use Fee (Transactions greater than \$500) | Flat 2% |

Section 10: Parks & Recreation Fees

| 10.1 Eaglewood Golf Course (All fees include Utah Sales Tax)* | | | | |
|---|--|--------------------------------------|--|----------------------|
| 1. Green Fees | | 9-Hole | 18-Hole | |
| | Monday thru Sunday | \$18.00 | \$36.00 | |
| | Junior (17 and under) (weekday-designated times) | \$11.00 | \$22.00 | |
| | Senior (60+) (weekday-designated times) | \$15.00 | \$30.00 | |
| | Junior & Senior Designated Times | Monday-Thursday (except holidays) | | |
| 2. Punch Pass (Monday-Thursday no holidays) | Regular (10, 9-Hole Rounds) | \$150.00 (Senior \$130.00) | | |
| | Junior (10, 9-Hole Rounds) | \$80.00 | | |
| 3. Cart Fees | | 9-Hole | 18-Hole | |
| | Single Rider | \$8.00 | \$16.00 | |
| | Trail Fee | \$5.00 | \$10.00 | |
| | Spectator Fee | \$10.00 | | |
| 4. Driving Range | Range Balls | \$5/small basket | \$8/medium basket | \$10/large basket |
| 5. Corporate Tournaments | | Monday | \$44.00 | |
| | | Tuesday | \$44.00 | |
| | | Wednesday | \$49.00 (\$5 merchandise credit) | |
| | | Thursday | \$49.00 (\$5 merchandise credit) | |
| | | Friday | \$52.00 (\$7 merchandise credit) | |
| | | Saturday | Flat fee for large groups or shotguns; \$55 (\$7 merchandise credit) | |
| | | Sunday | Flat fee for large groups or shotguns; \$55 (\$7 merchandise credit) | |
| 6. Corporate Membership** | Annual Fee | \$2,500 | With Tournament \$2,000 (min. 72 players) | |
| 7. Banquet Facility Rental | Luncheon/Dinner/Other | Weeknight | \$450.00 | |
| | | Weekend | \$550.00 | |
| | Wedding Reception | Weeknight | \$900.00 | |
| | | Weekend Event | \$1,100.00 | |

* Adjustment of Fees: The Golf Director shall have the authority to reduce the posted fees at Eaglewood if deemed necessary
(Adjustments to Banquet Facility Rental Fees shall be considered on a case-by-case basis).

| 10.2 Park Bowery Reservations | | | | | |
|---|----------------------|----------------------|--------------|----------------------------------|--------------|
| | | Weekday Rates (M-Th) | | Weekend Rates (F-Sun & Holidays) | |
| Location | Time | Resident | Non-Resident | Resident | Non-Resident |
| Legacy Park #1 Large Pavilion East side | 10:00-2:00/4:00-8:00 | 100.00 | 150.00 | 120.00 | 200.00 |
| | ALL DAY (10:00-8:00) | 200.00 | 300.00 | 240.00 | 400.00 |
| Legacy Park #2 Near Splash Pad Middle | 10:00-2:00/4:00-8:00 | 50.00 | 60.00 | 60.00 | 70.00 |
| | ALL DAY (10:00-8:00) | 100.00 | 120.00 | 120.00 | 140.00 |
| Legacy Park #3 Near Basketball courts West side | 10:00-2:00/4:00-8:00 | 50.00 | 50.00 | 60.00 | 70.00 |
| | ALL DAY (10:00-8:00) | 100.00 | 70.00 | 120.00 | 140.00 |
| Foxhollow Park | 10:00-2:00/4:00-8:00 | 25.00 | 50.00 | 35.00 | 55.00 |
| | ALL DAY (10:00-8:00) | 35.00 | 70.00 | 70.00 | 100.00 |
| Hatch Park #1 Pavilion South side | 10:00-2:00/4:00-8:00 | 25.00 | 50.00 | 35.00 | 55.00 |
| | ALL DAY (10:00-8:00) | 35.00 | 70.00 | 70.00 | 100.00 |
| Hatch Park #2 Pavilion North Side | 10:00-2:00/4:00-8:00 | 15.00 | 25.00 | 20.00 | 40.00 |
| | ALL DAY (10:00-8:00) | 30.00 | 55.00 | 35.00 | 75.00 |
| Wild Rose Trail head park | 10:00-2:00/4:00-8:00 | 35.00 | 45.00 | 45.00 | 55.00 |
| | ALL DAY (10:00-8:00) | 60.00 | 80.00 | 80.00 | 100.00 |
| Tunnel Springs Pavilion North End | 10:00-2:00/4:00-8:00 | 35.00 | 45.00 | 45.00 | 55.00 |
| | ALL DAY (10:00-8:00) | 60.00 | 80.00 | 80.00 | 100.00 |
| Veteran's Memorial Amphitheater | 10:00-2:00/4:00-8:00 | 35.00 | 45.00 | 45.00 | 55.00 |
| | ALL DAY (10:00-8:00) | 60.00 | 80.00 | 80.00 | 100.00 |

*A refundable \$200 cleaning deposit required for all park reservations.

10.3 Playing Field Reservations

| | | Weekday Rates (M-Th) | | Weekend Rates (F-Sat) No Reservation on Sunday | |
|------------------------------------|--------------|----------------------|--------------|---|--------------|
| Location | Time | Resident | Non-Resident | Resident | Non-Resident |
| Legacy Park Field #1 West | 2 hour block | 6.00 | 10.00 | 10.00 | 12.00 |
| Legacy Park Field #2 Center | 2 hour block | 6.00 | 10.00 | 10.00 | 12.00 |
| Legacy Park Field #3 East | 2 hour block | 6.00 | 10.00 | 10.00 | 12.00 |
| Hatch Baseball South | 2 hour block | 6.00 | 10.00 | 10.00 | 12.00 |
| Hatch Baseball North | 2 hour block | 6.00 | 10.00 | 10.00 | 12.00 |

Section 11: Event Fees

(Event permit fees waived for bona fide non-profit events/organizations)

| 11.1 North Salt Lake 3rd of July Event | |
|---|--|
| Mobile Food Vender Permit <i>(Verification of business license (NSL or other jurisdiction), health department inspection, fire safety inspection, and insurance)</i> | \$35 |
| Inflatables (bounce houses, slides, etc.) | \$35, plus \$300 damage deposit |
| City provided power/vendor | \$100 |
| 11.2 Privately Organized Events | |
| Event Permit | \$100/day* |
| Mobile Food Vendor, event permit <i>[Verification of business license (NSL or other jurisdiction), health department inspection, fire safety inspection, and insurance]</i> | \$35/event (3 day max.) |
| Retail Vendor, event permit | \$35/event (3 day max.) |
| Inflatables (bounce house, slides, etc.) | \$35/event (3 day max.)* |
| City provided power/vendor | \$100 |
| *Deposit <i>(Events hosted on city owned property)</i> | Cleaning \$200 Damage (inflatables) \$300 |
| Events requiring city personnel and/or equipment | Actual Costs Incurred |
| <i>Proof of temporary mass gathering permit from Davis County Health Department is required for events that have an actual or reasonably anticipated assembly of 1,000 or more people, which continues for two or more hours per day.</i> | |
| 11.3 City Sponsorship of Events | |
| The City Council may approve and authorize sponsorship of privately organized community events. Sponsorships may include event fee waivers, in kind donations of city staff and time, or cash donations. | |

Section 12: Administrative Code Enforcement Fees

| 12.1 Civil Penalties for Code Violation | |
|--|--|
| Daily Violation Fee | \$100/day <small>(after expiration of minimum 10 day compliance deadline)</small> |
| Interest on unpaid fee | 10% per annum, compounded monthly |
| Abatement of junk, weeds, or other nuisances | Actual costs incurred to abate nuisance |
| Daily Violations. Each day a violation is continued or maintained after receipt of notice shall give rise to a separate civil penalty for each day of violation. | |
| 12.2 Abatement for Correction and Payment | |
| Civil penalties shall be partially abated after the violation is cured and in the discretion of a hearing officer considering the following guidelines and factors: | |
| Prompt Cure. Reductions are generally appropriate for promptly curing the violation pursuant to the following schedule, but the hearing officer may grant greater or lesser abatements depending on the facts of the case: | Cured with 14 days-75% reduction |
| | Cured within 28 days-50% reduction |
| | Cured within 60 days-25% reduction |

1. Civil penalties shall be partially abated after the violation is cured and in the discretion of a hearing officer considering the following guidelines and factors:
 - a. Prompt Cure. Reductions are generally appropriate for promptly curing the violation pursuant to the following schedule, but the hearing officer may grant greater or lesser abatements depending on the facts of the case:
 - i. Cured within fourteen days after second notice—seventy-five percent reduction,
 - ii. Cured within twenty-eight days after second notice—fifty percent reduction, or
 - iii. Cured within fifty-six days after second notice—twenty-five percent reduction;
 - b. If strict compliance with the notice and order would have caused an imminent and irreparable injury to persons or property;
 - c. If the violation and inability to cure were both caused by a force majeure event such as war, act of nature, strike or civil disturbance;
 - d. Such other mitigating circumstances as may be approved by the attorney or designee;
 - e. If a change in the actual ownership of the property was recorded in the recorder's office after the first or second notice was issued and the new owner is not related by blood, marriage or common ownership to the prior owner.
2. If the hearing officer finds that the noticed violation occurred and no applicable defense applies, the hearing officer may, in the interest of justice and on behalf of the city, enter into an agreement for the delayed or periodic payment of the applicable penalty.
3. Collection of Civil Penalties.

- a. If the penalty imposed pursuant to this chapter remains unsatisfied after forty days or when the penalty amounts to five thousand dollars from the receipt of notice, or ten days from such date as may have been agreed to by the hearing officer, the county may use such lawful means as are available to collect such penalty, including costs and attorney's fees.
- b. Commencement of any action to remove penalties shall not relieve the responsibility of any penalty to cure the violation or make payment of subsequently accrued civil penalties nor shall it require the county to reissue any of the notices required by this chapter.